

# The Violin Scales System

## 바이올린 스케일 연습곡집

SLAWOMIR TOMASIK  
스와보미르 토마식 저

음악춘추사

# The Violin Scales System

## 바이올린 스케일 연습곡집

SLAWOMIR TOMASIK  
스와보미르 토마식 저

Drogiemu Panu Profesorowi  
Bogodanowi Kotovichowi na pamiątkę  
wielkiego Spotkania na Konkursie T. Właskiego  
WARSZAWA - 13-20.04.97

Slawomir Tomasiak

"To Professor Tadeusz Wroński with gratitude and love."

Slawomir Tomasik

## 추천의 글

새로운 스케일 교본의 저술은 이제까지 출판된 많은 스케일 교본들과 다른 점을 제시해 줄 때만이 의의를 가진다고 생각한다.

Tomasik 교수의 스케일 교본은 스케일과 화음 연습에 있어서 새로운 접근을 제시해 준다. 먼저 그는 스케일은 항상 한 선에서, 화음의 경우에는 한 쌍의 선에서 연습하도록 충고하고 있다.

이 연습방법은 G, D, A선에서의 3, 4 포지션까지만 하고 E선으로 넘어가는 일반적인 연습방법들의 기본적인 특성을 피하고 있다. 이렇게 각 선에서 높은 포지션까지 연습하는 것은 지판 위에서 완전한 왼손의 테크닉을 얻는데 중요하다.

Tomasik 스케일 교본의 두 번째 특징은 이제까지의 방법들과는 다른 새로운 운지법에 있다. 그는 전통적인 1, 2 - 1, 2 운지법을 대신하여 1, 2, 3 - 1, 2, 3 운지법을 사용하고 있다. 이 운지법으로 연습할 때에 연주자는 초기 단계에서 불편함을 경험할 수도 있겠지만 결국에는 지판 위에서의 기민한 손놀림이 크게 향상될 것이라 믿는다. 화음 연습에서도 같은 원리가 적용된다.

이 교본에서는 간단한 스케일 화음 연습을 제시하고 있지만, 이 독특한 연습법이야말로 광범위하게 제시된 다른 많은 스케일, 아르페지오, 화음 연습법들보다 훨씬 더 유익하다는 것을 재차 강조하고 싶다.

나는 이 스케일 교본이 훌륭한 연주자가 되려는 재능있는 바이올린 주자들에게 꼭 필요한 도움을 줄 것이라고 확신한다.

이 책의 출판에 즈음하여 나의 제자 Slawomir Tomasik에게 행운을 빈다.

브로인스키

폴란드 바르샤와 쇼팽 아카데미 교수  
미국 인디애나 음악대학 교수  
브로인스키 국제 바이올린 콩쿨 위원장  
바르샤와 쇼팽 아카데미 명예박사

## Foreword

Writing a new scale system only makes sense when it has something different to offer from countless others.

Slawomir Tomasik's scale system offers a new approach to the playing of scales and double stops. He advises that scales should be played always on one string or in the case of double stops on one pair of strings.

This avoids the fundamental characteristic of all other methods in which one plays only as far as third or fourth position on the G, D and A strings and then continues on the E string. It is dear that practicing higher positions on each string is vital in obtaining complete mastery of the fingerboard.

The second innovation of Tomasik's system involves a new approach to fingering, differing from that used in other methods. He has moved away from the traditional 1, 2 - 1, 2 succession of fingers, replacing it with 1, 2, 3 - 1, 2, 3 fingers. In spite of possible discomfort the player may experience in the early stages of work with this fingering, eventual improvement in dexterity and manouverability around the fingerboard can be dramatic. The same principals apply to double stops.

Although this method appears to contain few scale and double stop exercises, I stress again that these unique exercises are more beneficial in their conciseness than other more extensive collections of scale, arpeggio and double stop exercises.

I suspect that this scale system will be an essential help to talented violinists aiming for excellence in their playing.

My best wishes on this path for my pupil, Slawomir Tomasik.

Prof. Tadeusz Wroński

Professor of violin at the Frederic Chopin  
Academy of Music, Warszawa

## 저자의 글

저는 스케일, 아르페지오, 화음 교본을 한국에서 출판하게 되어 대단히 기쁘게 생각합니다. 저는 한국에서 1992-1994년 동안 대구 시립 교향악단의 악장을 지냈었고, 음악인으로서 많은 친구들을 사귀었으며, 잊지 못할 많은 추억들을 가졌습니다.

저의 스케일 연습법이 한국 학생들에게 도움이 될 것이라는 확신을 주시고, 이 교본을 출판하도록 격려해 주신 음악춘추사의 노병남 사장님과 대구 효성 카톨릭대학교의 윤진영 교수님께 특별히 감사드립니다.

또한, 아름다운 이 나라를 가까이 접하게 해 준, 그리고 나의 마음에 영원히 함께 할 한국의 친구들에게도 감사하고 싶습니다.

저의 스승이신 브로인스키 교수님께 사랑과 존경을 드리며,

저 자

## *Preface*

I am very pleased that I have the possibility of publishing my scale, arpeggio and double stop system in Korea, a country where I spent the years 1992-1994 as a concertmaster of the Taegu Symphony Orchestra and as a musician made many friends and have many unforgettable memories.

A special thank you to the publisher, Mr. Noh Byung Nam and Professor Yoon Jin Young from Catholic University of Taegu Hyo Sung who persuaded me to have my scale system published, assuring me that it would be of great help to Korean students.

I would like to take this opportunity to thank also my Korean friends, people who have brought this beautiful country closer to me and who forever will be close to my heart.

To my Professor Tadeusz Wronski with expressions of love and respect.

The author

# Two-octave Scales and Arpeggios on One String

## E MAJOR - E MINOR

SLAWOMIR TOMASIK

MAJOR

Two-octave E Major scale on one string. The notation shows the scale ascending and descending with fingering: 0 1 2 3 1 2 3 1 2 3 4 4 4 4 3 2 1 3 2 1 3 2 1 0. A dashed line labeled '8va' spans the two octaves.

MINOR

Two-octave E Minor scale on one string. The notation shows the scale ascending and descending with fingering: 0 1 2 3 1 2 3 1 2 3 4 4 4 4 3 2 1 3 2 1 3 2 1 0. A dashed line labeled '8va' spans the two octaves.

ARPEGGIOS

Two-octave E Major arpeggios on one string. The notation shows ascending and descending arpeggios with fingering: 0 2 4 1 2 3 4 3 2 1 4 2 0 2 4 1 2 3 4 3 2 1 4 2 0. A dashed line labeled '8va' spans the two octaves.

Two-octave E Minor arpeggios on one string. The notation shows ascending and descending arpeggios with fingering: 0 3 1 3 1 3 4 3 1 3 1 3 0 3 1 3 1 3 4 3 1 3 1 3 0. A dashed line labeled '8va' spans the two octaves.

Two-octave E Major arpeggios on one string. The notation shows ascending and descending arpeggios with fingering: 0 3 1 3 1 3 4 3 1 3 1 3 0 2 4 1 2 3 4 3 2 1 3 1 4 2 0. A dashed line labeled '8va' spans the two octaves.

Two-octave E Minor arpeggios on one string. The notation shows ascending and descending arpeggios with fingering: 0 2 4 1 2 3 4 3 2 1 4 2 0 2 4 1 2 3 4 3 2 1 4 2 0 3. A dashed line labeled '8va' spans the two octaves.

THIRDS

Two-octave E Major thirds on one string. The notation shows ascending and descending thirds with fingering: 0 2 1 3 2 2 2 2 2 2 1 3 4 2 3 1 2 3 1 2 3 1 2 3 1. A dashed line labeled '8va' spans the two octaves.

Two-octave E Minor thirds on one string. The notation shows ascending and descending thirds with fingering: (8va) 2 2 2 2 2 2 2 2 2 2 1 3 4 2 3 1 2 3 1 2 3 1 2 3 1. A dashed line labeled '(8va)' spans the two octaves.

Two-octave E Major thirds on one string. The notation shows ascending and descending thirds with fingering: 2 2 2 2 2 2 2 2 2 2 1 3 4 2 3 1 2 3 1 2 3 1 2 3 1 0. A dashed line labeled '8va' spans the two octaves.

# A MAJOR - A MINOR

## MAJOR

## MINOR

## ARPEGGIOS

## THIRDS

# D MAJOR - D MINOR

## MAJOR

## MINOR

## ARPEGGIOS

## THIRDS

# F MAJOR - F MINOR

MAJOR

8va

MINOR

8va

## ARPEGGIOS

8va

8va

8va

8va

## THIRDS

8va

(8va)

8va

\* 2 Keep second finger on the string.

# B<sup>b</sup> MAJOR - B<sup>b</sup> MINOR

MAJOR

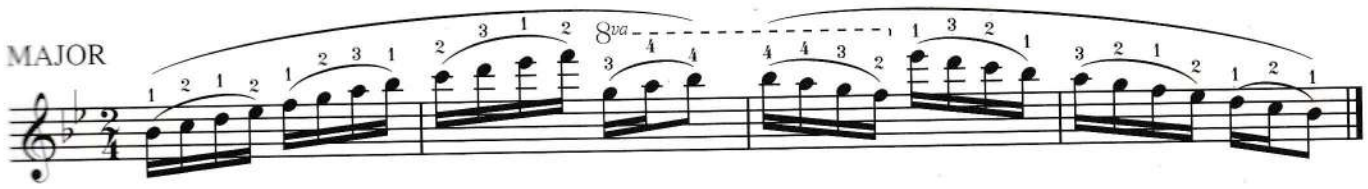

MINOR

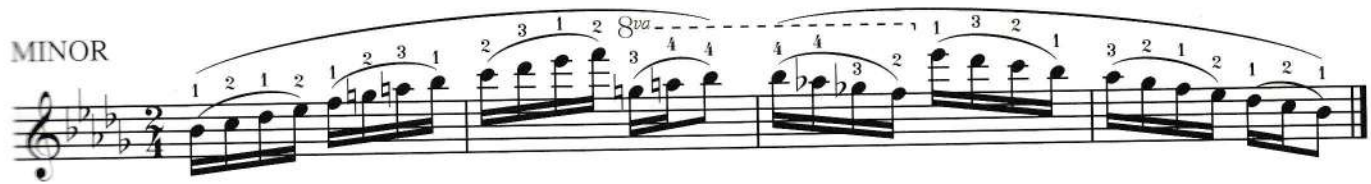

ARPEGGIOS

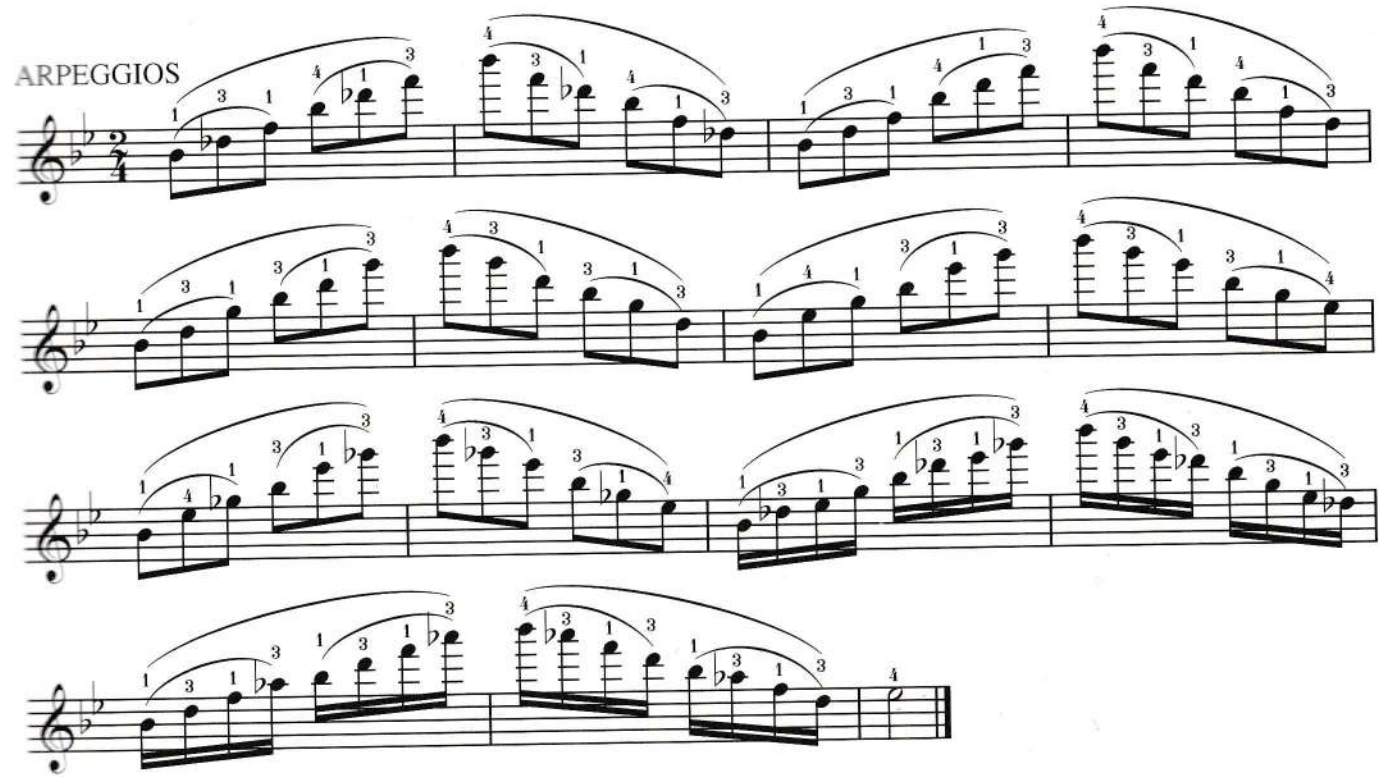

THIRDS

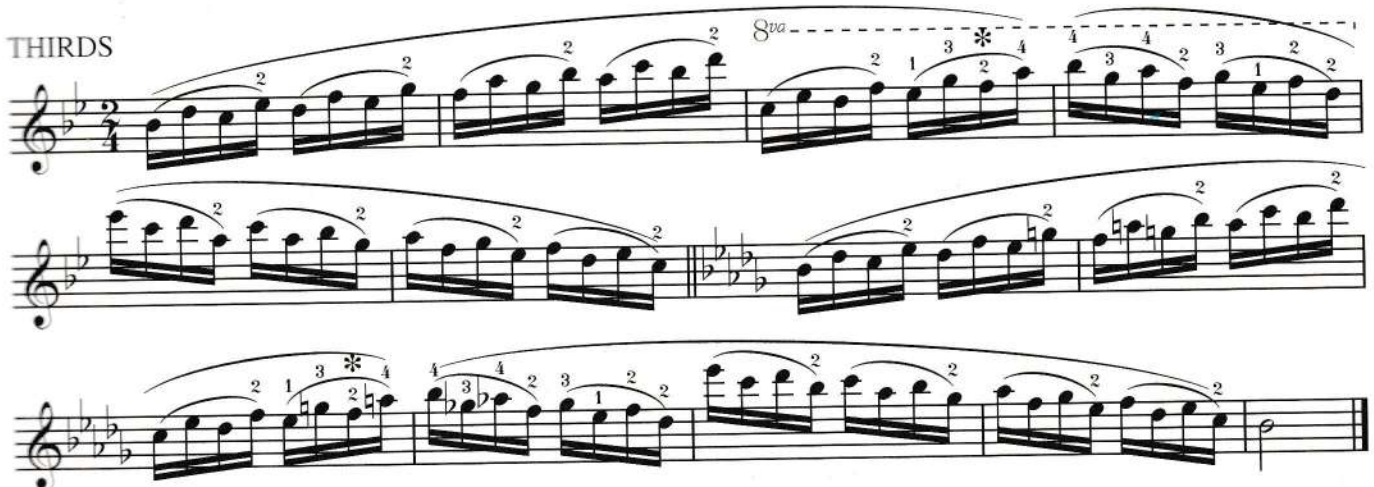

# E<sup>b</sup> MAJOR - E<sup>b</sup> MINOR

## MAJOR

## MINOR

## ARPEGGIOS

Four lines of musical notation for arpeggios in E<sup>b</sup> Major and E<sup>b</sup> Minor. Each line shows a single arpeggiated chord with a slur and fingering numbers (1-4) below the notes. The first line is E<sup>b</sup> Major (E<sup>b</sup>, G, B<sup>b</sup>), the second is E<sup>b</sup> Minor (E<sup>b</sup>, G, B<sup>b</sup>), the third is F Major (F, A, C), and the fourth is F Minor (F, A<sup>b</sup>, C).

## THIRDS

Three lines of musical notation for thirds in E<sup>b</sup> Major and E<sup>b</sup> Minor. Each line shows a single melodic line with a slur and fingering numbers (1-2) below the notes. The first line is E<sup>b</sup> Major (E<sup>b</sup>, G, B<sup>b</sup>), the second is E<sup>b</sup> Minor (E<sup>b</sup>, G, B<sup>b</sup>), and the third is F Major (F, A, C). There are asterisks above the first and third lines.

# A<sup>b</sup> MAJOR - A<sup>b</sup> MINOR

## MAJOR

## MINOR

## ARPEGGIOS

## THIRDS

# F# MAJOR - F# MINOR

## MAJOR

## MINOR

## ARPEGGIOS

## THIRDS

# B MAJOR - B MINOR

## MAJOR

## MINOR

## ARPEGGIOS

Four lines of musical notation for arpeggios in B Major and B Minor. Each line contains two measures of arpeggiated chords, one for the major mode and one for the minor mode. The notes are slurred together, and fingerings are indicated by numbers 1-4 above the notes. An 8va (octave) sign is placed above the first measure of each line, with a dashed line indicating the octave extension.

## THIRDS

Three lines of musical notation for thirds in B Major and B Minor. Each line contains two measures of thirds, one for the major mode and one for the minor mode. The notes are slurred together, and fingerings are indicated by numbers 1-4 above the notes. An 8va (octave) sign is placed above the first measure of each line, with a dashed line indicating the octave extension.

# C MAJOR - C MINOR

## MAJOR

## MINOR

## ARPEGGIOS

Four lines of musical notation for arpeggios. The first two lines are for the C Major scale, and the last two are for the C Minor scale. Each line shows a treble clef, a 7/4 time signature, and a dashed line for the octave (8va). Fingerings are indicated for each note.

## THIRDS

Three lines of musical notation for thirds. The first two lines are for the C Major scale, and the last line is for the C Minor scale. Each line shows a treble clef, a 7/4 time signature, and a dashed line for the octave (8va). Fingerings are indicated for each note.

# Double Stopping within One octave on One Pair of Strings

## A MAJOR - A MINOR

### THIRDS

THIRDS

ON D/G

ON A/D

### SIXTHS

SIXTHS

ON D/G

### OCTAVES

OCTAVES

ON D/G

ON A/D

*simile*

*simile*

*simile*

FINGERED OCTAVES

TENTHS

# D MAJOR - D MINOR

## THIRDS

ON A/D

ON D/G

## SIXTHS

ON A/D

## OCTAVES

ON A/D

ON D/G

FINGERED OCTAVES

ON A/D

2 3 3 4 3 4 3 4 3 4 3 4 3 4 3 4 3 4  
0 1 1 2 1 2 1 2 1 2 1 2 1 2 1 2 1 2

3 4 3 4 3 4 3 4 3 4 3 4 3 4 3 4 3 4  
1 2 1 2 1 2 1 2 1 2 1 2 1 2 1 2 1 2

3 4 3 4 3 4 3 4 3 4 3 4 3 4 3 4 3 4  
1 2 1 2 1 2 1 2 1 2 1 2 1 2 1 2 1 2

3 4 3 4 3 4 3 4 3 4 3 4 3 4 3 4 3 4  
1 2 1 2 1 2 1 2 1 2 1 2 1 2 1 2 1 2

ON D/G

3 4 3 4 3 4 3 4 3 4 3 4 3 4 3 4 3 4  
1 2 1 2 1 2 1 2 1 2 1 2 1 2 1 2 1 2

4 3 4 3 4 3 4 3 4 3 4 3 4 3 4 3 4 3  
2 1 2 1 2 1 2 1 2 1 2 1 2 1 2 1 2 1

4 3 4 3 4 3 4 3 4 3 4 3 4 3 4 3 4 3  
2 1 2 1 2 1 2 1 2 1 2 1 2 1 2 1 2 1

4 3 4 3 4 3 4 3 4 3 4 3 4 3 4 3 4 3  
2 1 2 1 2 1 2 1 2 1 2 1 2 1 2 1 2 1

TENTHS

ON A/D

3 4 4 4 4 simile  
0 1 1 1 1

4 4 4 4 4 simile  
1 1 1 1 1

4 4 4 4 4 simile  
1 1 1 1 1

4 4 4 4 4 simile  
1 1 1 1 1

# G MAJOR - G MINOR

## THIRDS

ON D/G

ON A/D

8va

8va

## SIXTHS

ON D/G

## OCTAVES

ON D/G

ON A/D

simile

simile

8va

8va

FINGERED OCTAVES

ON D/G

ON A/D

2 3 3 4 3 4 3 4  
0 1 1 2 1 2 1 2

4 3 4 3 4 3 3 2  
2 1 4 2 3 2 1 1 0

3 4 3 4 3 4 3 4  
1 2 1 2 1 2 1 2

4 3 4 3 4 3 4 3  
2 1 2 1 2 1 2 1

8va

3 4 3 4 3 4 3 4  
1 2 1 2 1 2 1 2

4 3 4 3 4 3 4 3  
2 1 2 1 2 1 2 1

TENTHS

ON D/G

ON A/D

3 4 4 4  
0 1 1 1

simile

4 4 4 4  
1 1 1 1

simile

8va

FINGERED OCTAVES

ON E/A OR A/D

ON D/G

TENTHS

ON E/A OR A/D

ON D/G

FINGERED OCTAVES

ON A/D

TENTHS

ON A/D OR D/G

# A<sup>b</sup> MAJOR - A<sup>b</sup> MINOR

## THIRDS

ON D/G

ON A/D

8va

8va

## SIXTHS

ON D/G

ON A/D

ON E/A

## OCTAVES

ON D/G

ON A/D

simile

3 4 4 4 4 4 4 4 4 4  
2 1 1 1 1 1 1 1 1 1

*simile*

3 2

FINGERED OCTAVES

ON D/G

ON A/D

3 4 3 4 3 4 3 4  
1 2 1 2 1 2 1 2

4 3 4 3 4 3 4 3  
2 1 2 1 2 1 2 1

3 4 3 4 3 4 3 4  
1 2 1 2 1 2 1 2

4 3 4 3 4 3 4 3  
2 1 2 1 2 1 2 1

2 3 3 4 3 4 3 4  
1 1 1 2 1 2 1 2

4 3 4 3 4 3 4 3  
2 1 2 1 2 1 2 1

4 3 4 3 4 3 4 3  
2 1 2 1 2 1 2 1

4 3 4 3 4 3 4 3  
2 1 2 1 2 1 2 1

TENTHS

ON D/G

ON A/D

4 4 4 4  
1 1 1 1

*simile*

4 4 4 4  
1 1 1 1

*simile*

3 4 4 4  
1 1 1 1

*simile*

ON A/D

FINGERED OCTAVES

ON A/D

TENTHS

ON E/A OR A/D

# E MAJOR - E MINOR

## THIRDS

ON A/D

ON D/G

## SIXTHS

ON D/G

ON A/D

*8va*

## OCTAVES

ON A/D

*8va*

*simile*

*8va simile*

FINGERED OCTAVES

ON A/D

TENTHS

ON A/D

# C MAJOR - C MINOR

## THIRDS

ON D/G

ON A/D

## SIXTHS

ON A/D

ON D/G

## OCTAVES

ON D/G

FINGERED OCTAVES

ON D/G

TENTHS

ON D/G

# F# MAJOR - F# MINOR

## THIRDS

ON A/D

ON D/G

## SIXTHS

ON D/G

ON A/D

## OCTAVES

ON A/D

# C# MAJOR - C# MINOR

## THIRDS

ON D/G

ON A/D

## SIXTHS

ON A/D

## OCTAVES

ON D/G

## FINGERED OCTAVES

ON D/G

TENTHS

ON D/G

*simile*

# Three Octave Scale and Arpeggios

## G MAJOR - G MINOR

The musical score is organized into two main sections: G Major and G Minor. Each section contains a three-octave scale and a three-octave arpeggio exercise.

# A<sup>b</sup> MAJOR - G<sup>#</sup> MINOR

1 3 1 3 1 3 1 3 1 3 1 3 4 2 4 2 4 2 4 2 4 2 4 1 3

*simile*

1 2 3 4 1 3 1 3 1 3 1 3 2 4 2 4 2 4 2 4 2 4 2 4 1 3 1 2

*simile* D A

2 1 2 1 2 1 2 1 2 1 2 1 4 3 3 2 3 2 3 2 3 2 4 3 3 2 4 3

*simile*

2 1 2 1 2 1 2 1 2 1 2 1 4 3 3 2 3 2 3 2 3 2 4 3 3 2 4 3

*simile*

4 1 4 1 4 1 A E A D

*simile*

4 1 4 1 4 1 A E A D

*simile*

3 1 4 2 3 1 4 2 A E A D

*simile*

3 1 4 2 3 1 4 2 A E A D

*simile*

4 1 A D E A

*simile*

4 1 A E A D

*simile*

# A MAJOR - A MINOR

# B<sup>b</sup> MAJOR - B<sup>b</sup> MINOR

# B MAJOR - B MINOR

# C MAJOR - C MINOR

Technical markings include *8va* (octave) and various fingerings (1-4). The word *simile* is repeated throughout the page.

# D<sup>b</sup> MAJOR - C<sup>#</sup> MINOR

# D MAJOR - D MINOR

# E<sup>b</sup> MAJOR - D<sup>#</sup> MINOR

# E MAJOR - E MINOR

- Staff 1:** E major, 4/4 time. Features a melodic line with slurs and fingering (1, 4, 4, 4, 1, 3). An 8va marking is present.
- Staff 3:** E major, 3/4 time. Includes a *simile* marking and slurs with fingering (1, 1, 4, 4). An 8va marking is present.
- Staff 4:** E major, 4/4 time. Features slurs and fingering (1, 1, 1, 1, 1, 1, 1, 1, 1, 1). An 8va marking is present.
- Staff 5:** E major, 4/4 time. Includes slurs and fingering (1, 1, 1, 1, 1, 1, 1, 1, 1, 1). An 8va marking is present. Chords D and A are indicated.
- Staff 6:** E major, 4/4 time. Includes slurs and fingering (4, 3, 1, 3, 1, 3, 1, 3, 1, 3, 1, 3, 1, 4). An 8va marking is present. Chord A is indicated.
- Staff 7:** E major, 2/4 time. Includes slurs and fingering (2, 1, 0, 1, 1, 1, 1, 1, 1, 1, 1, 1, 1, 1, 1, 1, 1, 1, 1, 1). Chord D is indicated. An 8va marking is present.
- Staff 8:** E major, 4/4 time. Includes slurs and fingering (4, 3, 2, 3, 2, 3, 2, 3, 2, 3, 2, 1, 3, 2, 0, 4, 2, 0, 4, 1, 1). An 8va marking is present.
- Staff 9:** E major, 3/4 time. Features a rhythmic pattern with slurs and fingering (1, 1, 1, 1, 1, 1, 1, 1, 1, 1, 1, 1, 1, 1, 1, 1, 1, 1, 1, 1).

# F MAJOR - F MINOR

# F# MAJOR - F# MINOR

# Four Octaves Scale System

## G MAJOR - G MINOR

# A<sup>b</sup> MAJOR - G<sup>#</sup> MINOR

- Staff 1:** Starts with a D chord, followed by a melodic line with a trill on the 4th string. Chords A and D are indicated.
- Staff 2:** Continues the melodic line with trills and slurs. Chords A and D are indicated.
- Staff 3:** Features a trill on the 4th string and a melodic line. Chords D and A are indicated.
- Staff 4:** Includes a trill on the 4th string and a descending melodic line. Chords A and D are indicated.
- Staff 5:** Shows a trill on the 4th string and a melodic line. Chords E, A, and D are indicated.
- Staff 6:** Features a trill on the 4th string and a melodic line. Chords A, D, and E are indicated.
- Staff 7:** Includes a trill on the 4th string and a melodic line. Chords A, D, and E are indicated.
- Staff 8:** Shows a trill on the 4th string and a melodic line. Chords A, D, and E are indicated.
- Staff 9:** Features a trill on the 4th string and a melodic line. Chords A, D, and E are indicated.
- Staff 10:** Concludes with a trill on the 4th string and a melodic line. Chords A, D, and E are indicated.

Throughout the piece, various fingerings (1-4) and trills are used to create a rich, textured sound. The notation includes slurs, ties, and dynamic markings such as *8va* (octave up) and *(8va)* (octave up in parentheses).

# A MAJOR - A MINOR

D A

(8va)

8va

(8va)

8va

8va

8va

8va

8va

8va

8va

# B<sup>b</sup> MAJOR - B<sup>b</sup> MINOR

# B MAJOR - B MINOR

## Slawomir Tomasik

- 폴란드 바르샤바 쇼팽음악원 졸업
- 폴란드, 독일 등지의 국제 바이올린 콩쿨 및 실내악 콩쿨에서 1등 및 특별상 수상
- 영국, 독일, 불란서, 우크라이나, 러시아, 스위스 등지에서 협연 및 독주회 개최
- 영국에서 CD 출판
- 대구 시립교향악단 악장 역임
- 현, 폴란드 쇼팽 음악원 교수

### 바이올린 스케일 연습곡집

발행일 / 1997년 3월 31일

저자 / Slawomir Tomasik

발행인 / 노병남

발행처 / 음악춘추사

주소 / 서울특별시 중구 신당2동 431-14

전화 / 231-9001~3

팩스 / 236-9734

등록일 / 1977년 6월 20일 No. 5-44

❖ 무단 전재나 복사·복제를 금합니다.

ISBN 89-13-00420-8

<값 8,000원>